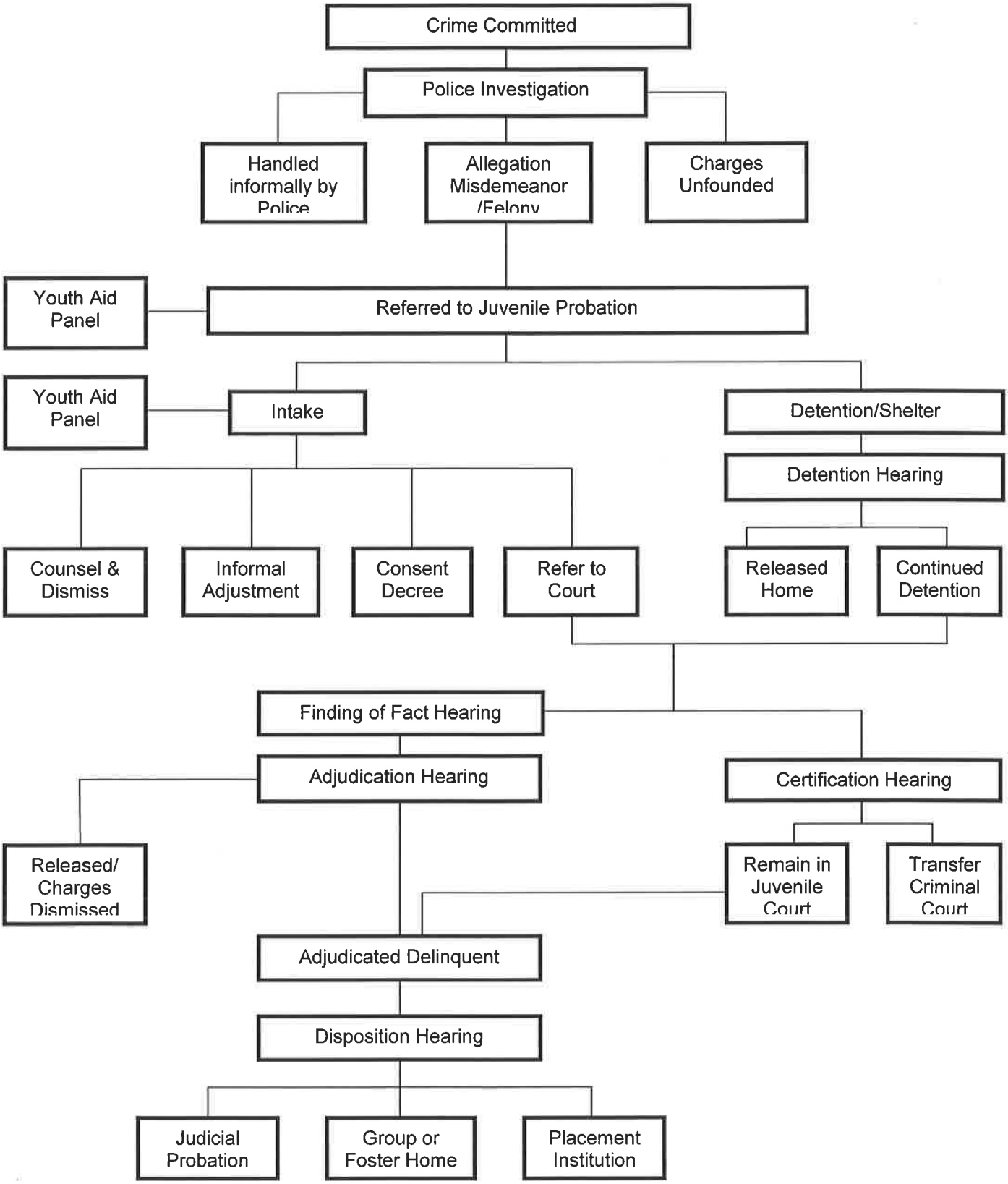Franklin County Juvenile Justice Flow Chart