

FRANKLIN COUNTY TIRE COLLECTION

Friday, April 11th, 2025

Open only to Franklin County residents

- Limit 20 tires per household
- Pre-registration required
- Registration Deadline: Friday, April 4th

Brought to you by

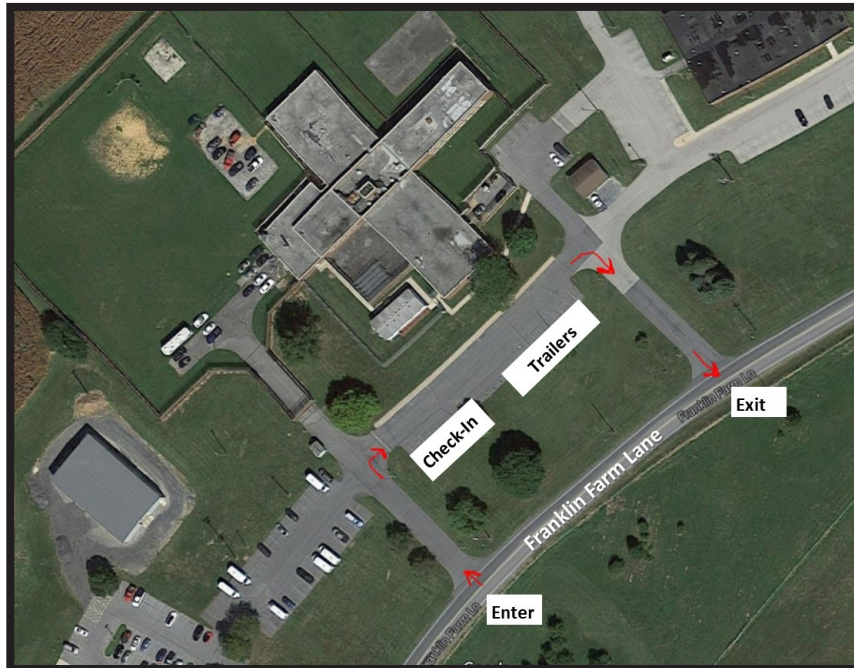

Tire collection site:
Former Franklin County Jail
625 Franklin Farm Lane, Chambersburg



REGISTRATION FORM

Registration & Payment Deadline: April 4, 2025

Tire Size (Height)	# of Tires	Amount Due
Up to 35 inches	_____ x \$1 =	\$ _____
36-47 inches	_____ x \$2 =	\$ _____
48 inches and up	_____ x \$15 =	\$ _____
Total Amount Enclosed:		\$ _____

Please make all checks payable to FCPC.

IMPORTANT:

- Payment by check only
- No tires on rims accepted
- No tires full of debris (mud, water, concrete, etc.) accepted
- First-come, first-served
- Limit 20 tires per household
- No refunds

Please indicate your preferred drop-off time:

9 am - 10 am _____ 12 pm - 1 pm _____
 10 am - 11 am _____ 1 pm - 2 pm _____
 11 am - 12 pm _____ 2 pm - 3 pm _____

We will email you to confirm your drop-off time.

Name _____

Address _____

City _____ State _____

Zip _____ Phone _____

Email _____

Please mail or drop off form and payment to:

Franklin County Planning Department
 ATTN: Jason Goetz - Tire Collection
 272 North Second Street
 Chambersburg, PA 17201
 Phone: (717) 261-3588